

Sylvia R. McClure, Trustee et al  
 McClure Family Trust  
 O. R. No. 287 P. III (4-27-1996)  
 18-122-00-00-059,000

Original 184.143 Acres

James H. Warne et ux  
 D. Vol. No. 358 P. 706 (5-23-1975)  
 18-122-00-00-050,000

10.00 Acres

H. Darrell Ashby, Jr.  
 O. R. No. 341 P. 730 (10-27-1997)  
 18-122-00-00-059,001

4.00 Acres

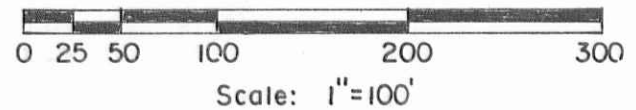
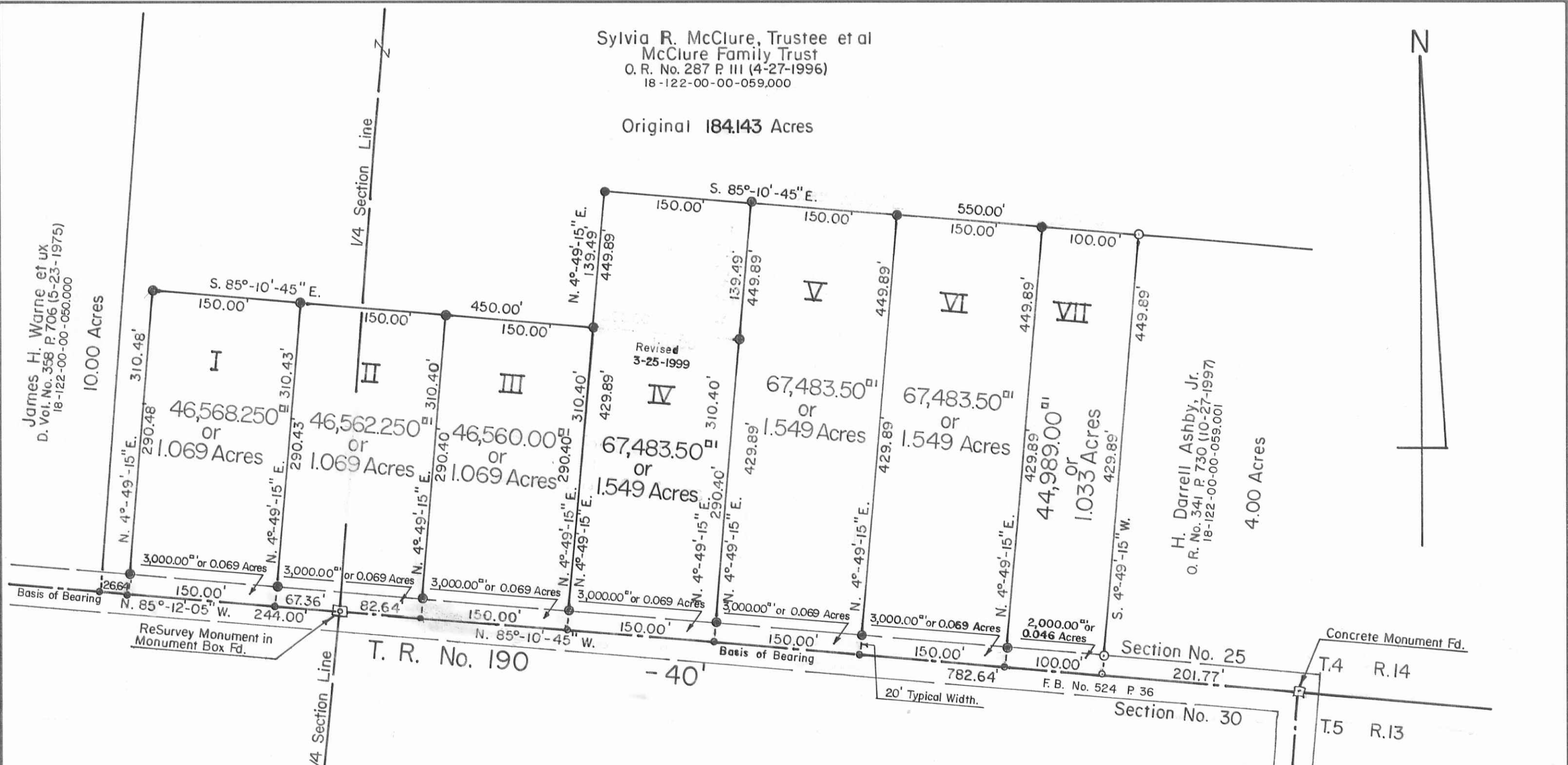

- SYMBOLS:
- - R. R. Spike Fd.
  - - R. R. Spikes Set.
  - - 5/8" x 30" Rebars Fd.
  - - 5/8" x 30" Rebars Set.

INDEXED ON MAP  
 5915



McClure Family Trust Survey  
 Section No. 25 Town 4 Range 14 BMRS.  
 Liberty Township, Logan County, Ohio.

SCALE: 1" = 100'	APPROVED BY:	DRAWN BY: DEG
DATE: 10-10-1998		REVISED: 3-25-1999
<i>Daniel E. Gilbert</i> Daniel E. Gilbert, P.S. Reg. Sur. No. 5402		DRAWING NUMBER: 098-028

S-538