

INDIAN

LAKE

SHAWNEE

ISLAND

LAKE SHORE DRIVE WEST - 30'

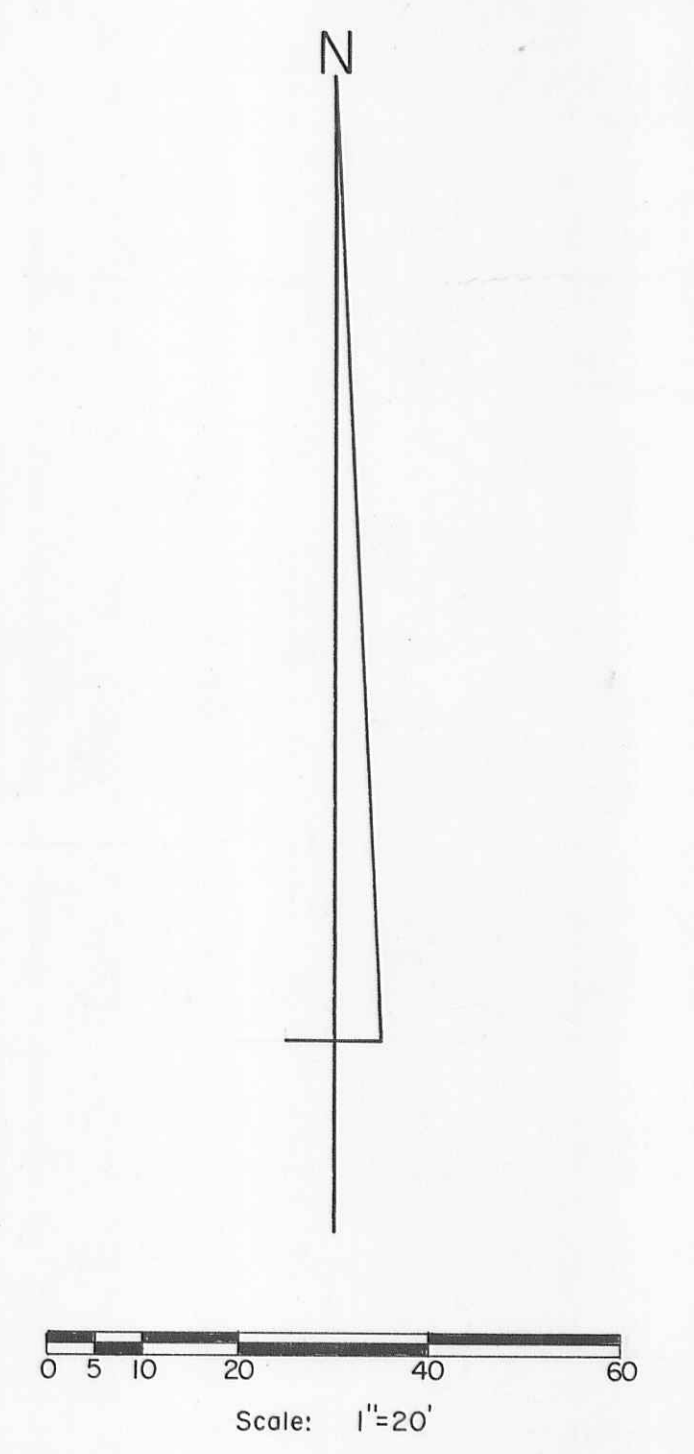
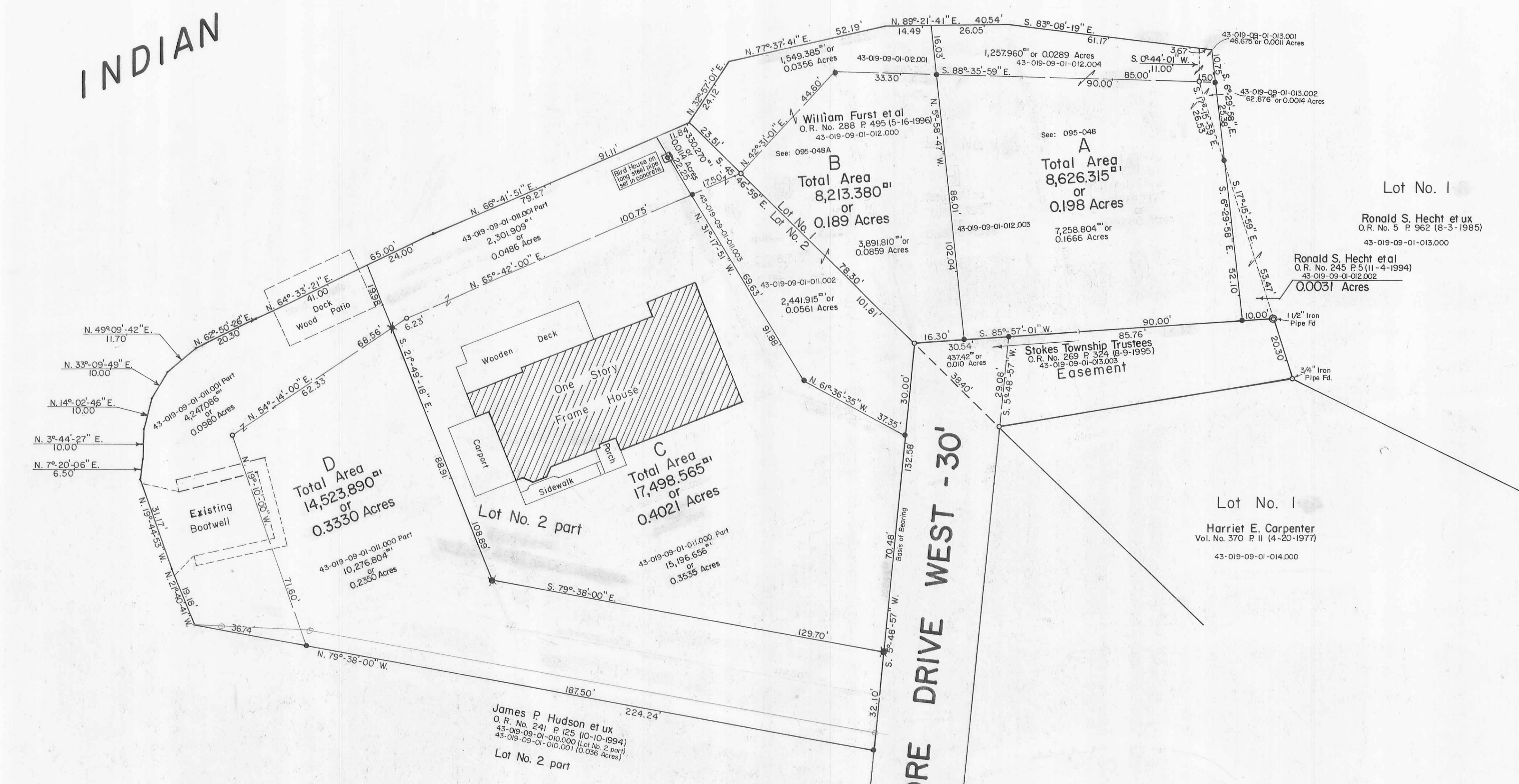

Note:  
Tracts No. C and D revised October 14, 1996. (DEG).

Note:  
New Reference Deed.  
Don F. and Carol Shuler  
O.R. No. 281 P. 57-61 (3-1-1996).

Note:  
Tracts No. C and D surveyed June 20, 1996. (DEG)

Reference Deeds:  
Don Shuler et al - 0.0011 Acres  
O.R. No. 245 P. 2 (11-7-1994)  
Don Shuler et al - 0.0014 Acres  
O.R. No. 245 P. 4 (11-7-1994)  
Don Shuler et al - 0.0014 Acres  
O.R. No. 245 P. 5 (11-7-1994)  
Don Shuler et al - 0.0014 Acres  
O.R. No. 245 P. 6 (11-7-1994)  
Don Shuler et al - 0.0014 Acres  
O.R. No. 245 P. 7 (11-7-1994)  
Don Shuler et al - 0.0014 Acres  
O.R. No. 245 P. 8 (11-7-1994)  
Don Shuler et al - 0.0014 Acres  
O.R. No. 245 P. 9 (11-7-1994)  
Don Shuler et al - 0.0014 Acres  
O.R. No. 245 P. 10 (11-7-1994)

Symbols:  
○ - 1/2" Iron Pipes Fd.  
● - 5/8" x 30" Rebars Set (6-20-1996).  
● - 5/8" x 30" Rebars Fd.

Don F. Shuler Property - Part of Lots No. 1 and Lot No. 2,  
V.M.S. No. 12276, Shawnee Island Allotment, Shawnee Island,  
Stokes Township, Logan County, Ohio.

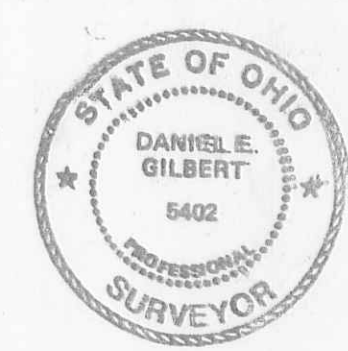

DATE	2-16-1996	APPROVED BY	Daniel E. Gilbert	DRAWN BY	DEG
SCALE	1" = 20'	REVISION		DATE	6-20-1996
REG. SUR. NO.	5402	DRAWING NUMBER			

INDEXED ON MAP  
1958

S-403