

Orrie Harshbarger et al  
 O. R. No. 220 P. 737 (3-2-1994)  
 19-136-00-00-032.000

Original 49.300 Acres  
 36.060 Acres

Margaret J. Smith et al  
 O.R. No. 53 P. 155 (11-9-1987)  
 19-136-00-00-039.000  
 Tract No. II - 26.330 Acres  
 68.000 Acres

Richard L. Norviel et ux  
 O.R. No. 38 P. 700 (2-18-1987)  
 19-136-00-00-032.001  
 2.097 Acres

Phillip Stephenson  
 Vol. No. 369 P. 738 (4-11-1977)  
 19-136-00-00-037.000

1.000 Acres

C.H. No. 5 - 60'

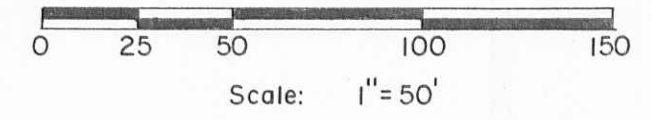
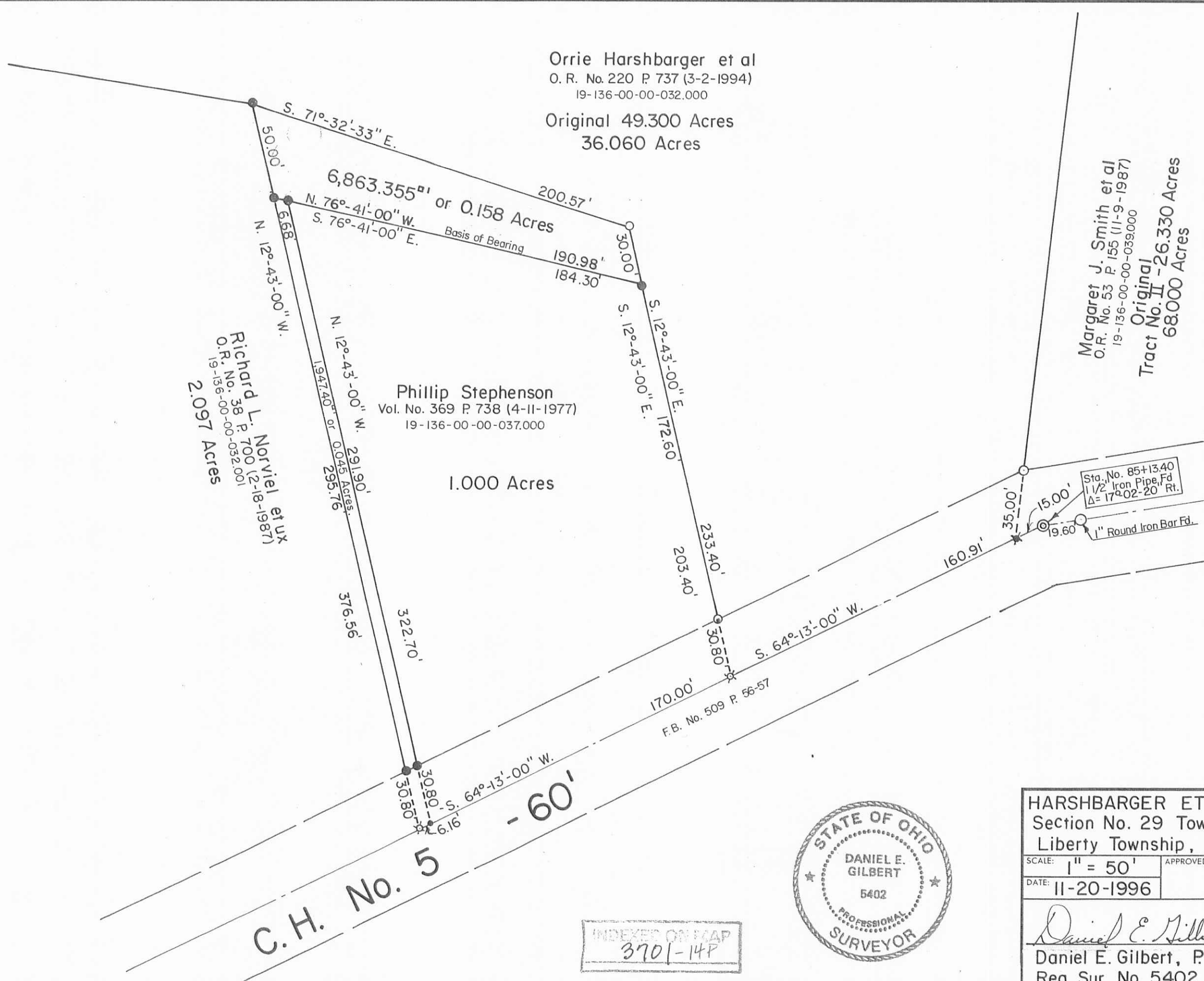

- Symbols:
- - P. K. Nail Fd.
  - ✕ - R. R. Spikes Fd.
  - ✱ - R. R. Spike Set.
  - - 5/8" Rebars Fd.
  - - 5/8" x 30" Rebars Set.



INDEXED ON MAP  
 3701-14P

HARSHBARGER ET AL TO ROBERTS SURVEY Section No. 29 Town 5 Range 13 BMRS. Liberty Township, Logan County, Ohio.		
SCALE: 1" = 50'	APPROVED BY:	DRAWN BY DEG
DATE: 11-20-1996		REVISED
 Daniel E. Gilbert, P.S. Reg. Sur. No. 5402		DRAWING NUMBER 096-005A

S-607