

**Lot No. 29**

Juanita Irene Jones  
 Vol. 367 P. 18 (10-12-1976)  
 Per. Par. No. 43-018-15-04-013.000

**Lot No. 30**

Beverly Walling  
 O.R. 59 P. 591 (1-28-1988)  
 Per. Par. No. 43-018-15-04-014.000

**Lot No. 31**

James M. Abouaf  
 Vol. 376 P. 611 (5-26-1978)  
 Per. Par. No. 43-018-15-04-015.000

MAPLE

AVENUE

30'

CHANNEL

Arc - 70.73'  
 Chord - N. 46°-00'-10" E. - 68.89'  
 East R/W Line Curve Data  
 Δ = 51° 26'  
 R = 132.26'  
 T = 63.72'

Chord N. 29°-08'-24" E. - 6.40'

Arc - 26.17'  
 Chord N. 22°-16'-00" E. - 25.95'

P.C. Curve  
 Chord N. 16°-36'-00" E. (Basis of Bearing)

P.T. Curve

S. 55°-39'-00" E. 113.18'

123.46'

10.28'

75.00'

71.60'

N. 34°-21'-00" E.

71.84'

Wooden

Old S. 36°-15'-09" W.

S. 54°-14'-06" E. 127.33'

135.23'

656.445' or 0.015 Acres

126.70'

134.40'

7.90'

7.70'

S. 37°-54'-24" W. 3.21'

N. 55°-39'-00" W.

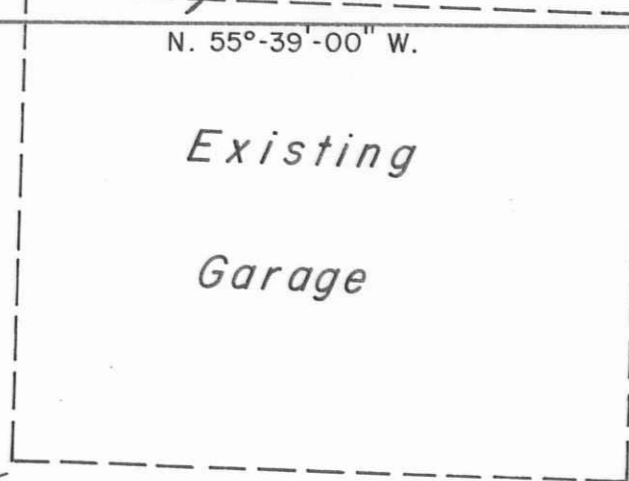

Existing  
Garage

Note: This tract was surveyed 10-14-1985, but was never deeded to James M. Abouaf.

Reference:  
 Midlake Subdivision No. 2.  
 Plat Cabinet "A", Slide 327.

INDEXED ON MAP  
 1264

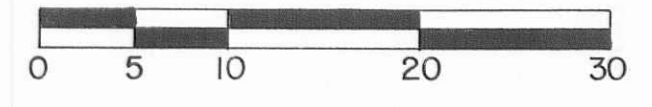

Scale: 1" = 10'

- Symbols:
- P. K. Nail Fd.
  - 5/8" x 30" Rebars Fd.
  - 5/8" x 30" Rebars Set.

Survey of Lot No. 30, Midlake Subdivision No. 2, Tecumseh Island, Stokes Township, Logan County, Ohio.		
SCALE: 1" = 10'	APPROVED BY	DRAWN BY DEG
DATE: 7-16-1991	<i>Daniel E. Gilbert</i>	
Daniel E. Gilbert, P.S. Reg. Sur. No. 5402		DRAWING NUMBER 091-035

S-858