

**Bernard H. and Ivaleen M. Jeffers**  
 O.R. No. 107 P. 227-228 (5-23-1990) H/W  
 Per. Par. No. 51-059-00-00-050.001

71.125 Acres  
 - 6.978  
 64.147 Acres

**Kenny L. Snapp et ux**  
 O.R. No. 106 P. 127-129 (4-23-1990)  
 Per. Par. No. 51-059-00-00-040.000  
 100.347 Acres

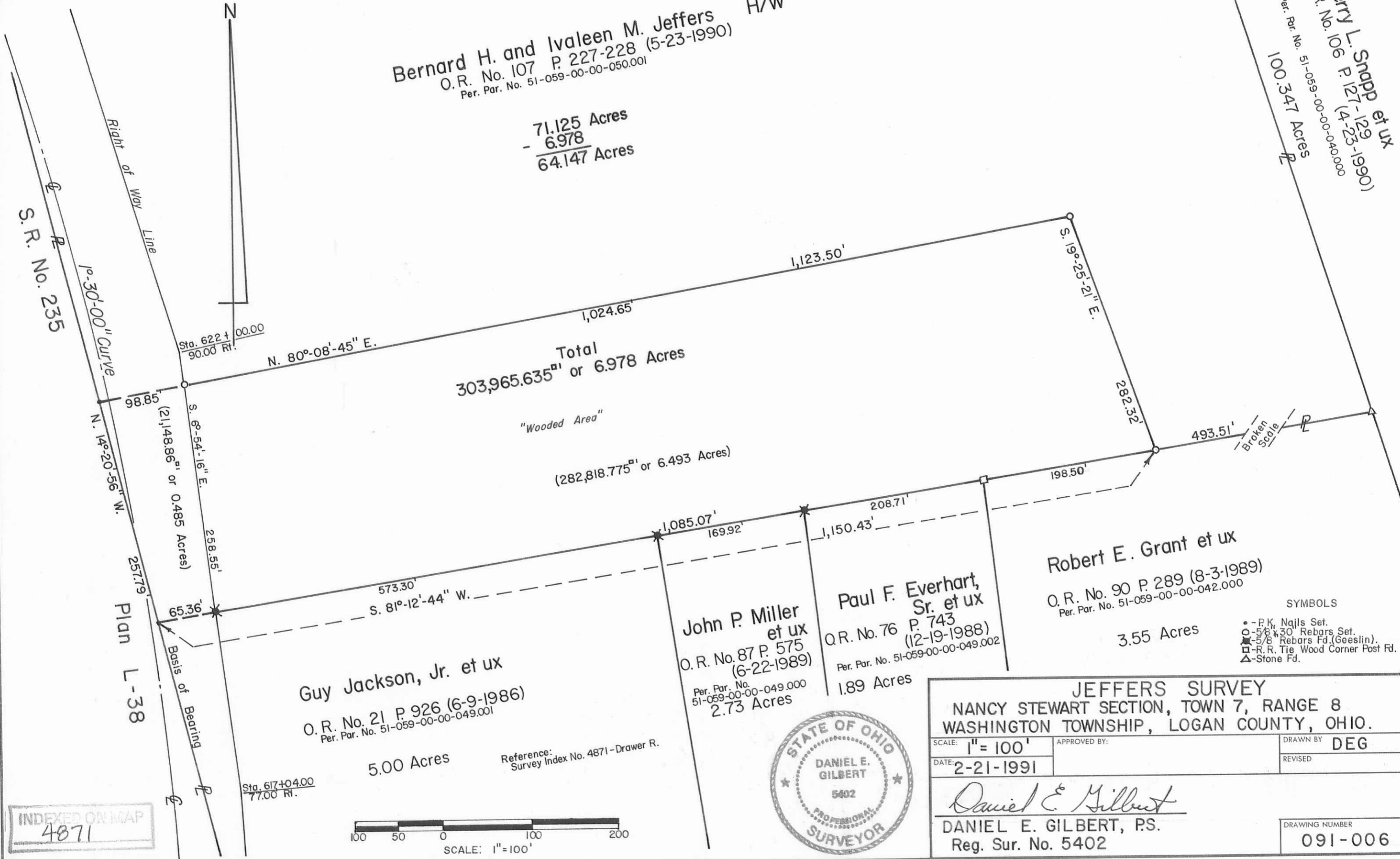

Total  
 303,965.635' or 6.978 Acres

"Wooded Area"

(282,818.775' or 6.493 Acres)

**Guy Jackson, Jr. et ux**  
 O.R. No. 21 P. 926 (6-9-1986)  
 Per. Par. No. 51-059-00-00-049.001  
 5.00 Acres

**John P. Miller et ux**  
 O.R. No. 87 P. 575 (6-22-1989)  
 Per. Par. No. 51-059-00-00-049.000  
 2.73 Acres

**Paul F. Everhart, Sr. et ux**  
 O.R. No. 76 P. 743 (12-19-1988)  
 Per. Par. No. 51-059-00-00-049.002  
 1.89 Acres

**Robert E. Grant et ux**  
 O.R. No. 90 P. 289 (8-3-1989)  
 Per. Par. No. 51-059-00-00-042.000  
 3.55 Acres

- SYMBOLS
- - P.K. Nails Set.
  - - 5/8" x 30" Rebars Set.
  - ⊠ - 5/8" Rebars Fd. (Geeslin).
  - - R.R. Tie Wood Corner Post Fd.
  - △ - Stone Fd.

INDEXED ON MAP  
 4871

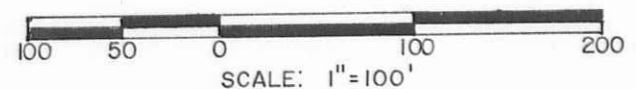

<b>JEFFERS SURVEY</b>		
NANCY STEWART SECTION, TOWN 7, RANGE 8 WASHINGTON TOWNSHIP, LOGAN COUNTY, OHIO.		
SCALE: 1" = 100'	APPROVED BY:	DRAWN BY: DEG
DATE: 2-21-1991		REVISED:
<i>Daniel E. Gilbert</i> DANIEL E. GILBERT, P.S. Reg. Sur. No. 5402		
		DRAWING NUMBER: 091-006

S-898