

HARRISON TOWNSHIP
OHIO VALLEY COURT
SECTION 7 T.2 R.15

SEE PAGE 30A

SCALE: 1" = 100'

LOT	NAME	DATE
1	ARCHEE ELLIOT, JR.	7-24-79
2	NINA FOOT	10-27-83
3	DONALD W. SOUTH	10-3-83
4	SHIRLEY ANN HOFFER	7-8-76
5	HATTIE E. TAYLOR	5-26-81
6	HATTIE E. TAYLOR	5-26-82
7	HAROLD L. MILLS ETUX	10-3-75
8	HAROLD L. MILLS ETUX	10-31-75
9	JUANITA FOX	10-29-83
10	VIRGINIA ANN MORRIS	12-5-77
11	DEAN H. NEWMAN ETAL	8-30-82
12	WILLIAM E. CARNES ETUX	9-12-79
13	RICHARD A. MEEKER SR.	3-20-84
14	WENDALL E. THAXTON ETUX	5-1-75
15	WENDALL E. THAXTON ETUX	5-1-75
16	WILMA F. McREYNOLDS	7-2-83
17	JOHN R. GRANT ETUX	5-18-79
18	WINONA B. CUMMINS	5-8-78
19	HELEN E. OPPY	12-11-80
41	GEORGE M. MITCHELL	5-9-74
42	HOWARD C. MILLER	5-19-78
43	HOWARD C. MILLER	4-28-80
44	MARK A. CARTER	7-6-79
45	RICHARD E. ALLEN ETUX	7-30-82
46	MERLIN RAY HOFFER ETUX	9-2-80
47	JEFF D. HUNT ETUX	10-9-79
48	RODNEY E. GILLMAN ETUX	11-13-78
49	RODNEY E. GILLMAN ETUX	11-13-78
50		
51		
52		
53	JANE E. STOUT	11-28-80
54	WILLIAM F. CARNES	6-8-83
55	JAMES E. CREGOR	11-23-81
56	DIANNA LEE FOCHT	5-12-80
57		
58	MARK W. HEMMEGER	9-12-83
59		
60	JACK LINVILLE	10-1-79
61	ROBERT W. LONGBRACK ETAL	8-28-80
62	D. WILLIAM SADLER ETAL	8-8-83
63	CHRIS SARGENT ETUX	10-2-80
73	KENNETH E. YANCE	4-13-81
74	VIRGINIA I. HATFIELD	8-27-75
75	TRACY A. SMITH ETAL	6-6-83
76	FAIRIE O. KANL ETAL	10-9-80
77	" " " "	10-9-80
78	GRETA I. HAMM	10-25-77
79		
80	LARRY C. FOUR ETUX	10-22-79
81	SAHUEL C. EVERHART ETUX	10-13-77
82		
83		
84		
85	BRENDA F. MORAN	4-29-80

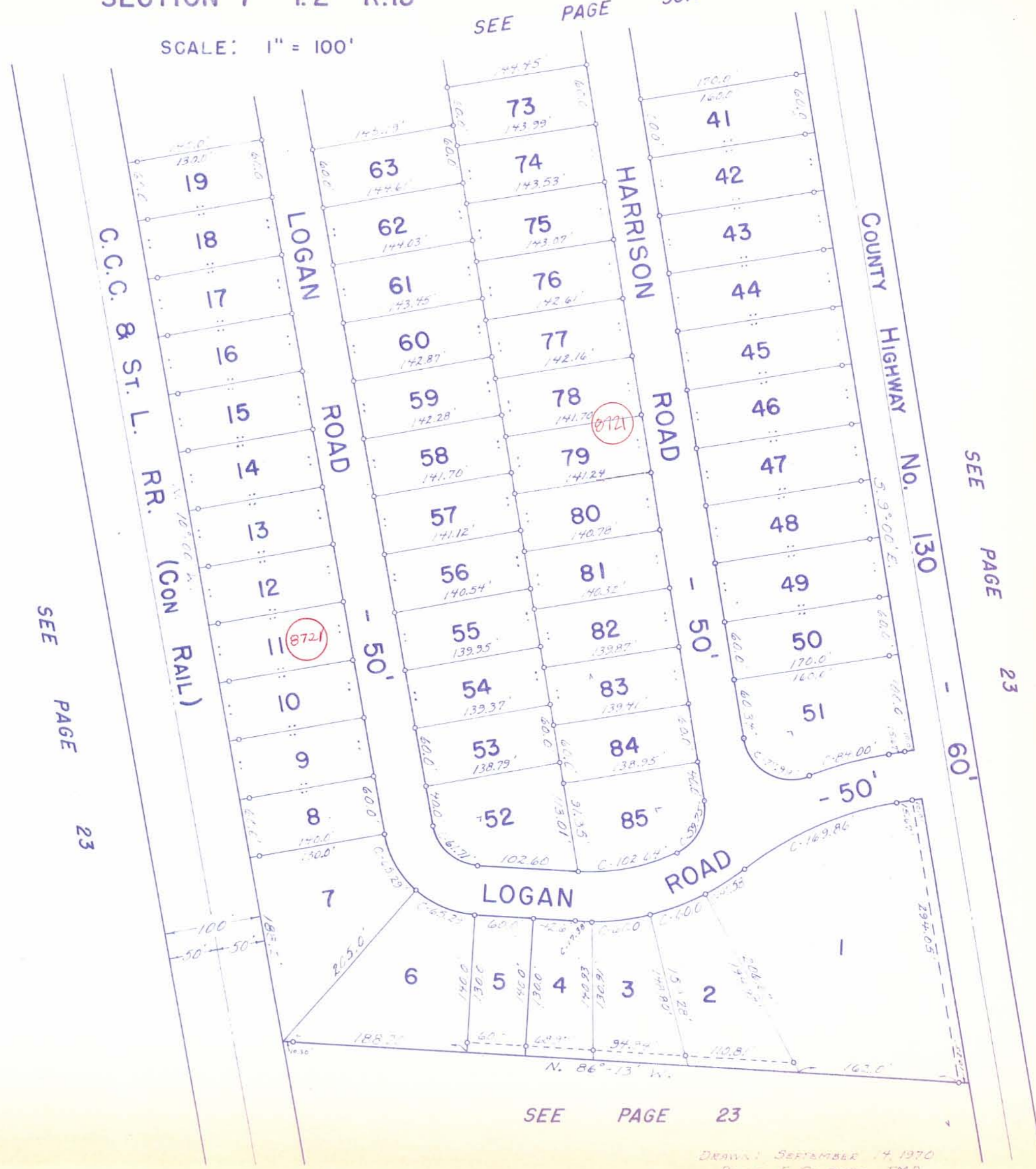

SEE PAGE 23

SEE PAGE 23

OHIO VALLEY COURT
LOTS 1 TO 85 INCL. - 26.48 ACRES.
RECORDERS PLAT BOOK 6 VOL. F PAGE 39.
ENGINEERS FILE J-203, JULY 1970.

Drawn: September 14, 1970
DANIEL E. GILBERT, T.M.D.