

# STOKES TOWNSHIP

## SHAWNEE ISLAND CONDOMINIUM

V.M.S. NO. 12276

SCALE: 1"=40'

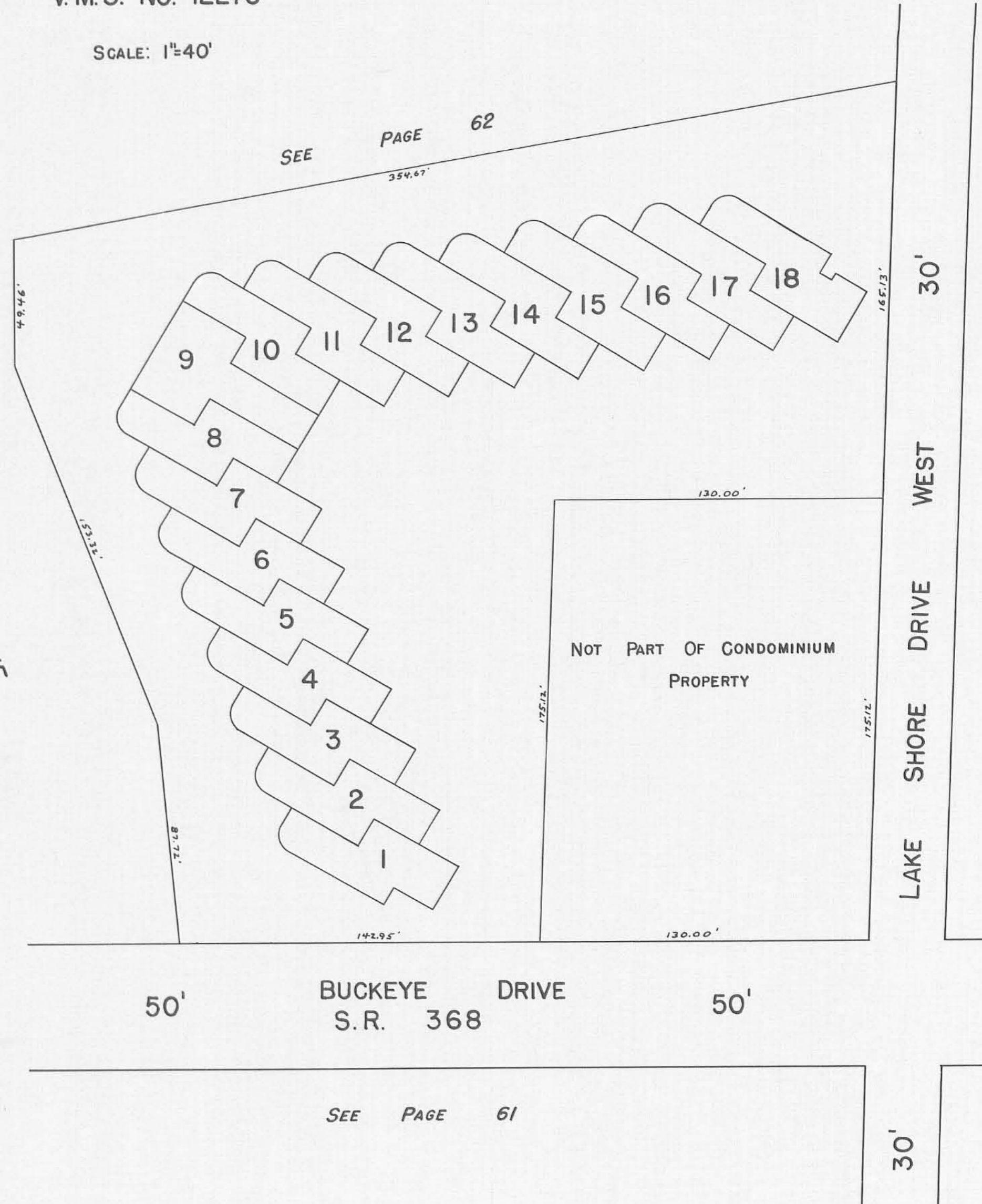
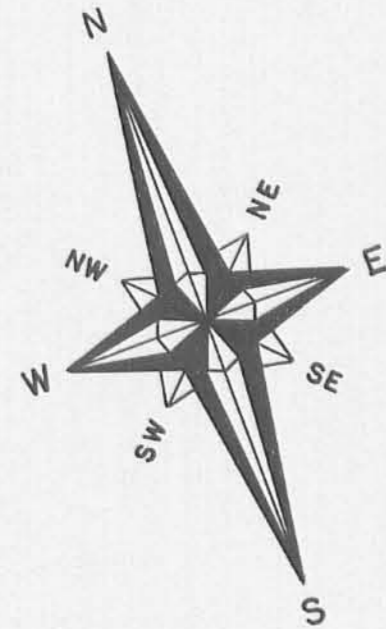

SEE INDIAN LAKE  
 PAGE 39

SEE PAGE 62

30'  
 WEST  
 DRIVE  
 SHORE  
 LAKE

SEE PAGE 62

50' BUCKEYE DRIVE 50'  
 S.R. 368

SEE PAGE 61

30'

UNIT	NAME	DATE
1	ROBERT G. LARBUS ETUX	9-15-83
2	CHARLES R. HARTMAN ETUX	11-3-77
3	PEGGY L. WHITE	12-18-79
4	NELSON D. WILLIAMS	12-19-83
5	THOMAS O. NUCKLES ETAL	4-21-82
6	MIRIAM B. FOCKE	2-21-84
7	RICHARD M. HUNT ETAL	9-16-75
8	MAE BESS ADLER	3-2-74
9	JAMES A. KNISKA	10-8-80
10	JEFFROY L. KLEINMAN, D.D.S.	9-26-80
11	DREYEL D. ADKINS ETUX	5-29-81
12	GEORGE E. WALTER ETAL	11-27-74
13	DAY MET, INC.	3-21-74
14	COLONIAL FEDERAL SAVINGS & LOAN	2-9-84
15	RONALD R. BROWN	10-1-79
16	RICHARD E. GOWER ETUX	9-16-77
17	DARRYL E. WARNER ETUX	10-2-80
18	JACK M. KASSEL ETUX	3-27-78

DRAWN (5-21-79)  
 BY R.L. REAMES A.T.M.D.

SHAWNEE ISLAND CONDOMINIUM  
 ENG. FILE - DRAWER R. 6295