

STOKES TOWNSHIP
MIAMI ISLAND ALLOTMENT

64E

V. M. S. NO. 12276

SCALE: 1" = 100'

LOT	NAME	DATE
1	GERHARD MURKA ETUX	11-24-75
2	CHARLES L. DEMARSH ETUX	11-22-74
3	CAROLE S. JANNING	9-5-75
4	ROBERT A. STRASSER ETUX	10-6-75
5	NORMAN E. WEISS ETUX	10-3-77
6	PATRICIA S. BROWN	10-3-77
7	HENRY J. SHOROWSKI ETUX	9-11-75
8	STANLEY C. HANRAHAN ETUX	7-30-73
9	" " " " ETAL	7-15-74
10	LEROY S. BARNES	8-31-81
11	JAMES D. SIDDUTH ETUX	9-24-79
12	PAISY R. BIRKINBINE	11-27-76
13	ROBERT THEIS ETAL	2-17-76
14	RITA LEONS	9-3-82
15	RALPH HUGHES	1-12-78
16	CYNTHIA S. MARTIN	9-16-77

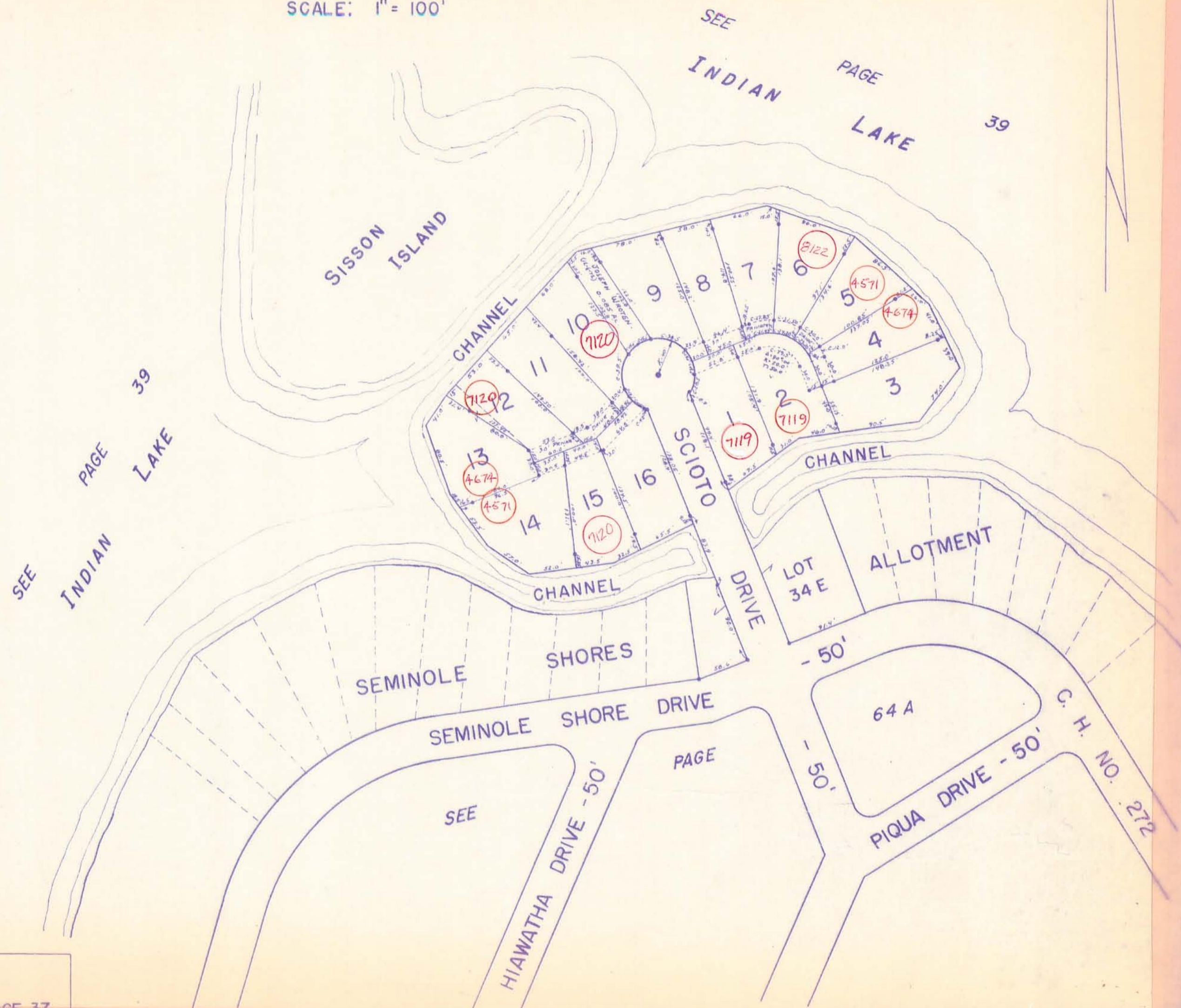

MIAMI ISLAND ALLOTMENT
LOTS 1 TO 16 INCL. - 3.472 ACRES.
RECORDERS PLAT BOOK 6 VOL. F PAGE 37.
ENGINEERS FILE J-201, MAY 1970.

Drawn: September 22, 1970
Daniel E. Gilbert, T.P.S.