

STOKES TOWNSHIP
 SUNSET ISLE ALLOTMENT
 VIRGINIA MILITARY SURVEY 12276

SCALE: 1" = 50'

LOT	NAME	DATE
1	WALTER A. REILING, SR.	5-17-75
2	RICHARD BERNARD REILING ETUX	10-5-79
3	WILLIAM A. KEMPER ETUX	5-2-74
4	GREGORY S. WALLACE ETUX	6-21-82
5	RICHARD N. BECHTEL ETUX	8-31-66
6	KURT P. KAH	10-24-83
7	WILLIAM A. KEMPER ETUX	5-21-74
8	J. P. VANDERHORST ASSOC., INC.	12-18-78
9	DONALD E. MILLER, SR. ETUX	9-14-84
10	JAMES F. DRAKE ETUX	6-23-83
11	LLOYD VANRIPER ETUX	4-9-74
12	DONALD N. BERLIN ETUX	5-9-75

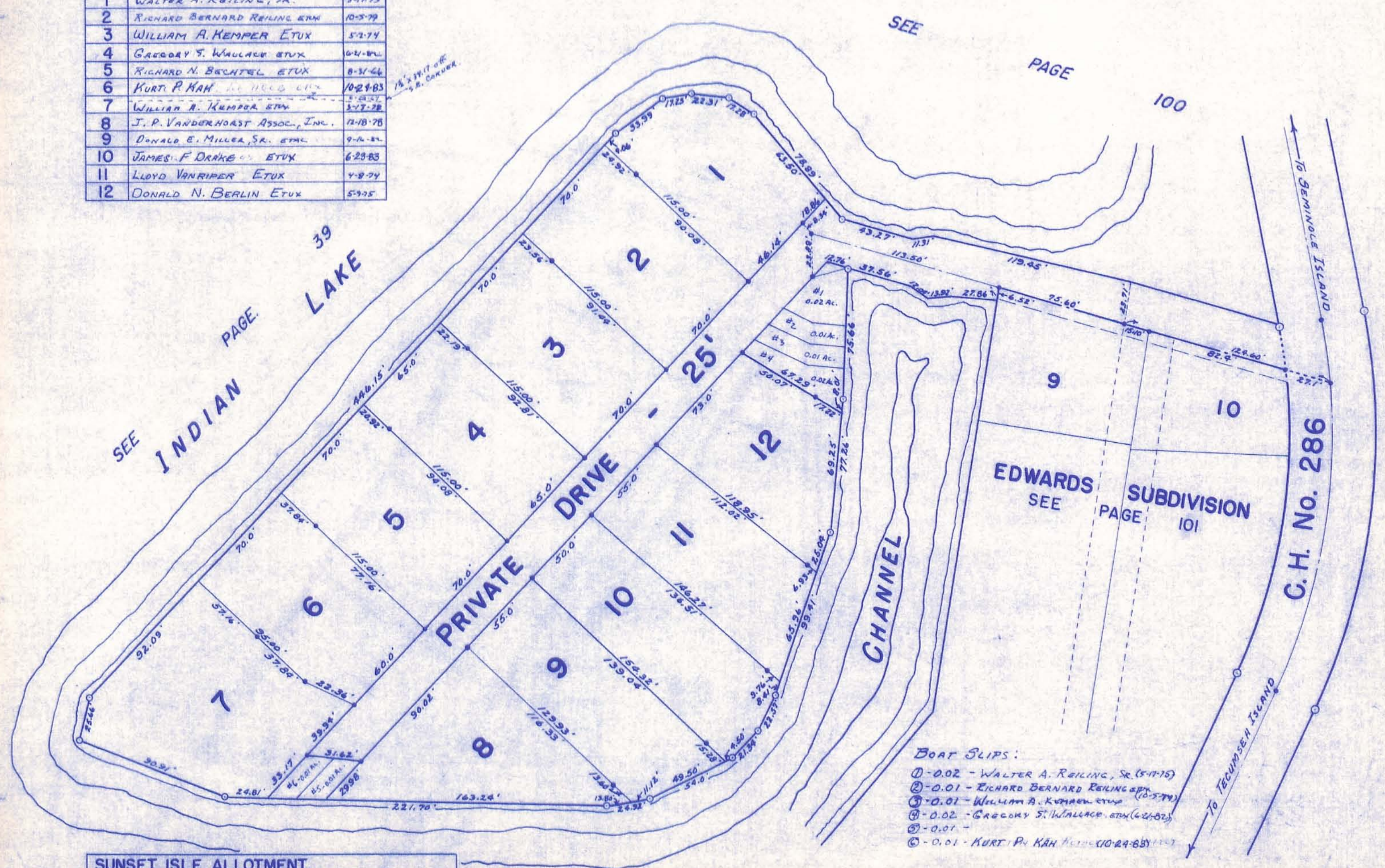

- BOAT SLIPS:
- ① - 0.02 - WALTER A. REILING, SR. (5-17-75)
 - ② - 0.01 - RICHARD BERNARD REILING ETUX (10-5-79)
 - ③ - 0.01 - WILLIAM A. KEMPER ETUX (5-2-74)
 - ④ - 0.02 - GREGORY S. WALLACE ETUX (6-21-82)
 - ⑤ - 0.01 -
 - ⑥ - 0.01 - KURT P. KAH (10-24-83)

SUNSET ISLE ALLOTMENT.
 LOTS 1 TO 12 INCL. - 2.57 ACRES.
 RECORDERS PLAT BOOK 5, VOL. E, PAGE 7.
 ENGINEERS FILE J-180, MAY 1966.

DRAWN: JUNE 2, 1966
 DANIEL E. GILBERT

SEE PAGE 39

SEE INDIAN PAGE 39

SEE PAGE 100

SEE PAGE 100

EDWARDS SUBDIVISION 101
 SEE PAGE 101

C.H. No. 286

To TECUMSEH ISLAND

To SEMINOLE ISLAND