

**STOKES TOWNSHIP**  
**GRANBERRY SUBDIVISIONS NO. 1 & 2**  
 VIRGINIA MILITARY SURVEY 12276

SCALE: 1" = 100'

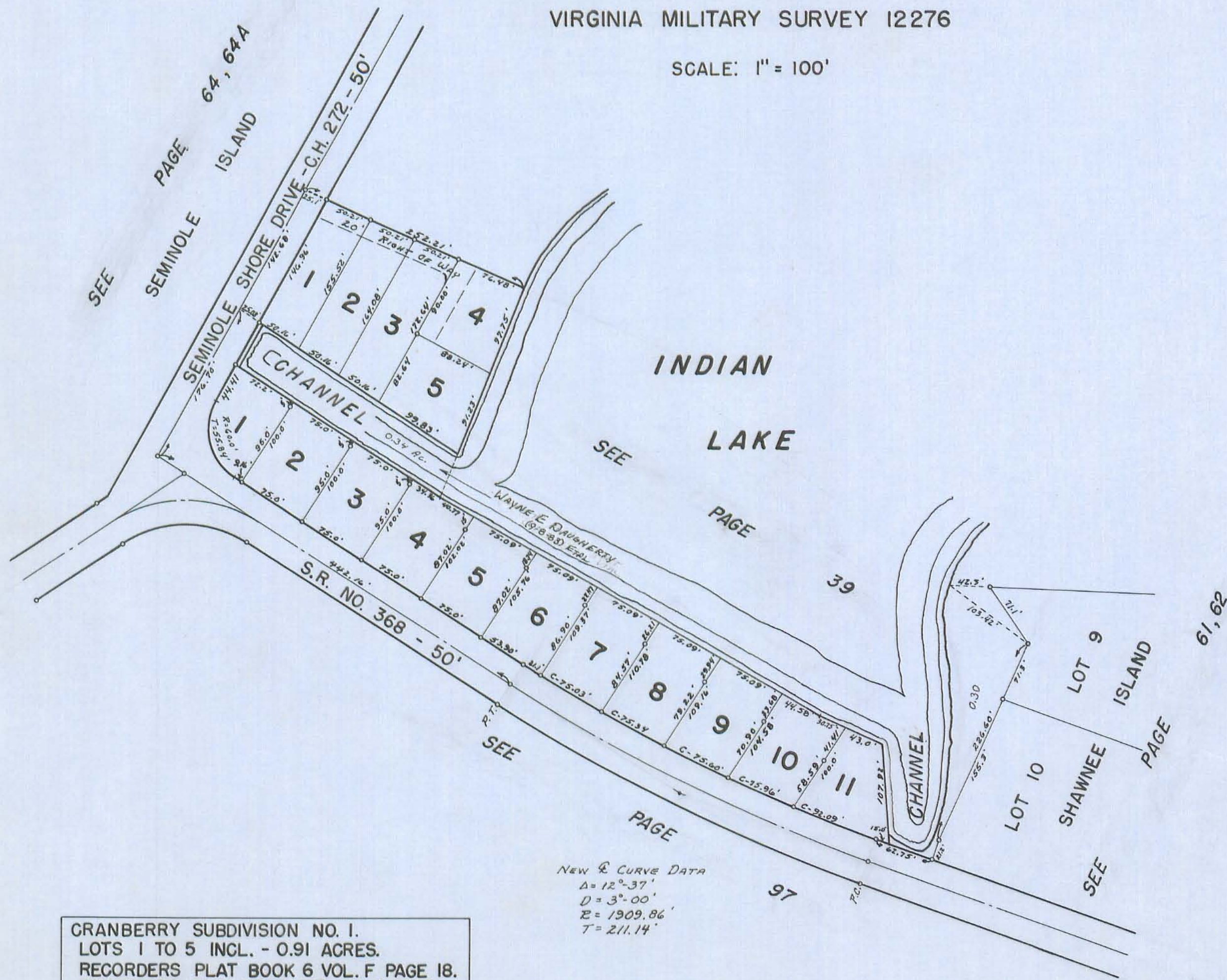

NEW CURVE DATA  
 $\Delta = 12^{\circ} - 37'$   
 $D = 3^{\circ} - 00'$   
 $R = 1909.86'$   
 $T = 211.14'$

CRANBERRY SUBDIVISION NO. 1.  
 LOTS 1 TO 5 INCL. - 0.91 ACRES.  
 RECORDERS PLAT BOOK 6 VOL. F PAGE 18.  
 ENGINEERS FILE NO. J-187, JULY 1967.

CRANBERRY SUBDIVISION NO. 2.  
 LOTS 1 TO 11 INCL. - 1.84 ACRES.  
 RECORDERS PLAT BOOK 6 VOL. F PAGE 24.  
 ENGINEERS FILE NO. J-190, APRIL 1968.

**SUBDIVISION NO. 1**

LOT	NAME	DATE
1	JEANETTE M. SARGENT	9-17-81
2	WAYNE E. DAUGHERTY ETAL	2-8-82
3	ELMO E. HAGELBERGER ETAL	9-17-80
4	CORRINE R. FRANCIS	4-2-81
5	LLOYD CROMES ETAL	4-11-68

**SUBDIVISION NO. 2**

LOT	NAME	DATE
1	JAMES V. BAKER ETAL	8-6-73
2	JAMES S. LAKE ETUX	5-9-68
3	JACK E. NEWHOUSE ETUX	3-5-73
4	THOMAS E. GIBEN ETAL	3-3-80
5	CHARLES H. GRUNTZ ETUX	7-22-74
6	CRANBERRY CONDOMINIUM 2	10-7-72
7	.. .. .	.. .. .
8	.. .. .	.. .. .
9	.. .. .	.. .. .
10	.. .. .	.. .. .
11	.. .. .	.. .. .

DRAWN: OCTOBER 24, 1967.  
 BY DANIEL E. GILBERT, T.M.D.