

STOKES TOWNSHIP

MIAMI ISLAND ALLOTMENT

V. M. S. NO. 12276

SCALE: 1" = 100'

LOT	NAME	DATE
1	GERHARD MURKA ETUX	11-24-75
2	CHARLES L. DEMARSH ETUX	1-22-74
3	CAROLE S. JANNING	9-5-75
4	ROBERT A. STRASSER ETUX	10-6-75
5	STEVEN K. BIDWELL ETUX	1-30-84
6	PATRICIA S. BROWN	10-3-77
7	HENRY J. SHEROWSKI ETUX	9-11-78
8	STANLEY C. HANRAHAN ETUX	7-30-73
9	" " " " ETAL	7-15-74
10	LEROY S. BARNES	8-31-81
11	THOMAS J. ZACHARIAS	4-16-84
12	FRISY R. BIRKINBINE	12-27-76
13	LARRY G. HUGHES ETUX	6-23-83
14	RITA L. LYONS	9-3-82
15	RALPH HUGHES	1-12-78
16	CYNTHIA S. MARTIN	9-16-77

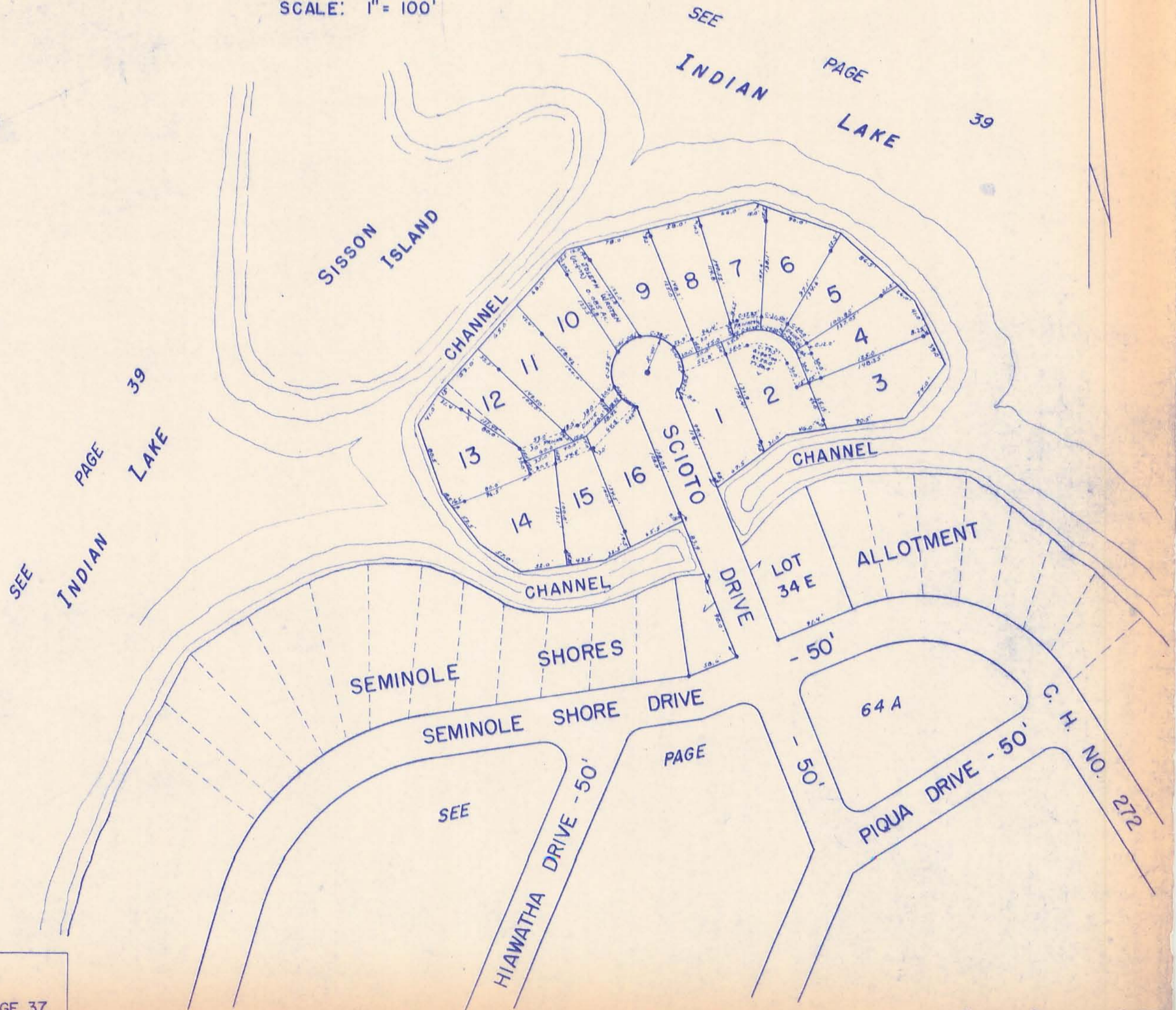

MIAMI ISLAND ALLOTMENT
 LOTS 1 TO 16 INCL. - 3.472 ACRES.
 RECORDERS PLAT BOOK 6 VOL. F PAGE 37.
 ENGINEERS FILE J-201, MAY 1970.

DRAWN: SEPTEMBER 22, 1970
 DANIEL E. GILBERT, T19D.