

VMS 12276
VMS 9925, 9946, 10121

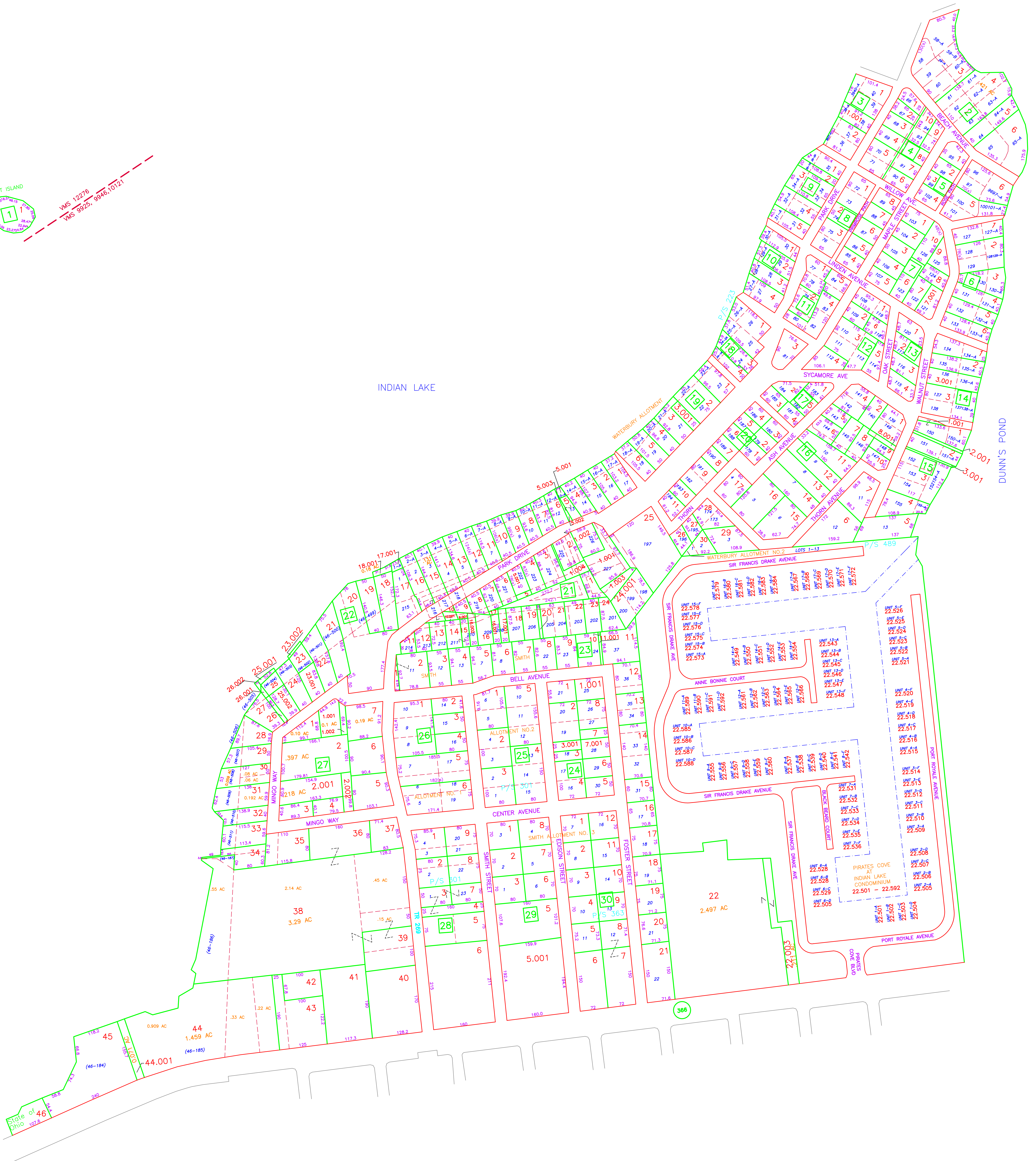



COUNTY ENGINEER'S

LOGAN COUNTY, OHIO

REAL PROPERTY MAP

VMS 12276, 9925, 9946, 10121

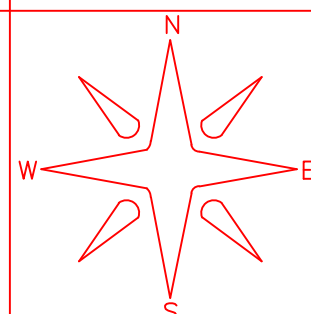
AERIAL PHOTOGRAPHY	REAL PROPERTY MAP	REAL PROPERTY MAP	MAPPING LEGEND				MAP DATE & SCALE	ADJOINING MAPS	MODULE MAP NUMBERS								
<p>PREPARED BY</p> <p>DIGITAL ORTHOPHOTOGRAPHY</p> <p>BARTON AERIAL TECHNOLOGIES, INC.</p> <p>6530 SINGLETREE DR.</p> <p>COLUMBUS, OH 43229</p>	<p>PREPARED FOR</p> <p>COUNTY COMMISSIONERS</p> <p>LOGAN COUNTY, OHIO</p> <p>LOGAN COUNTY COURTHOUSE</p> <p>BELLEFONTAINE, OHIO 43311</p>	<p>DIGITAL CONVERSION BY</p> <p>THE SANBORN MAP COMPANY</p> <p>INC.</p>  <p>629 FIFTH AVENUE</p> <p>PELHAM, NY 10963</p> <p>(800) 930-3298</p>	<p>STATE OR COUNTY LINE</p> <p>CITY LINE</p> <p>TOWNSHIP LINE</p> <p>SECTION LINE</p> <p>SURVEY LINE</p> <p>HIGHWAY & STREET R.O.W.</p>	<p>PROPERTY LINE</p> <p>LAND HOOK</p> <p>WATER</p> <p>SPECIAL DISTRICT LINE</p> <p>PARCEL NUMBER</p>	<p>BLOCK NUMBER</p> <p>ORIGINAL SUBDIVISION BLOCK NO.</p> <p>ORIGINAL SUBDIVISION LOT NO.</p> <p>SECTION NUMBER</p> <p>VIRGINIA MILITARY SURVEY</p>	<p>UNITED STATES HIGHWAY</p> <p>OHIO STATE ROUTE</p> <p>COUNTY ROUTE</p> <p>STREET NAME</p> <p>TOWN ROUTE</p>	<p>DATE OF MAP: 9-1-82</p> <p>DATE OF REVISION: 2024</p> <p>DATE OF PHOTOGRAPHY: 2022</p>  <p>SCALE: 1"=100'</p>	 <p>ADJOINING MAP NO.'S</p> <table border="1"> <tr> <td>032-01</td> <td>032-02</td> </tr> <tr> <td>032-11</td> <td>12</td> </tr> <tr> <td>032-10</td> <td>032-19</td> </tr> <tr> <td>032-13</td> <td>032-14</td> </tr> </table>	032-01	032-02	032-11	12	032-10	032-19	032-13	032-14	<p>032-12</p> <p>TAX PAYER'S IDENTIFICATION NUMBER</p> <p>E1,610,000 X N290,000 = 161,29-12</p> <p>OHIO STATE PLANE GRID-COORDINATE MAP NUMBER</p>
032-01	032-02																
032-11	12																
032-10	032-19																
032-13	032-14																